# INFERNO V:129

Fabricio Brachetta

**Adagio**

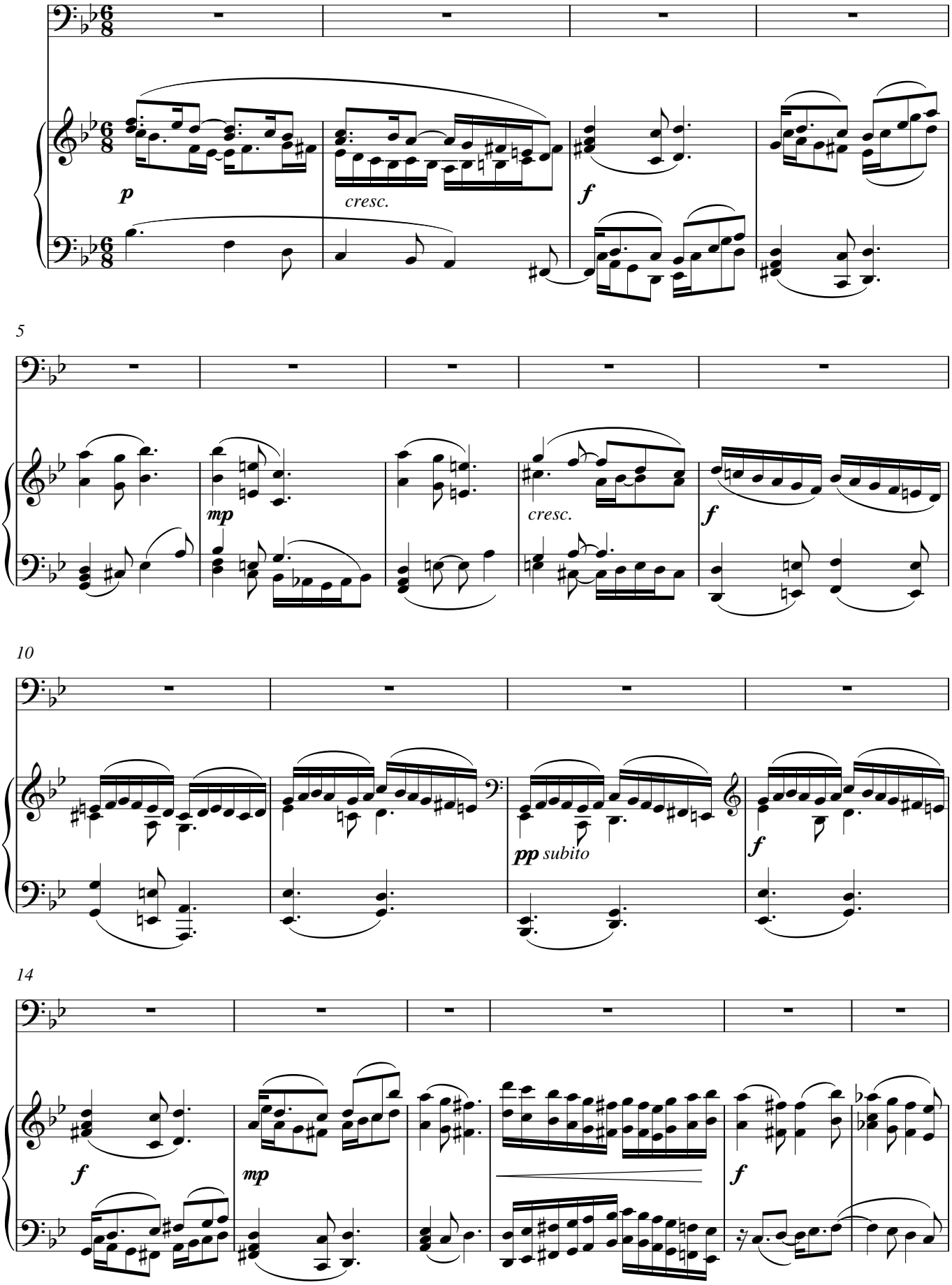

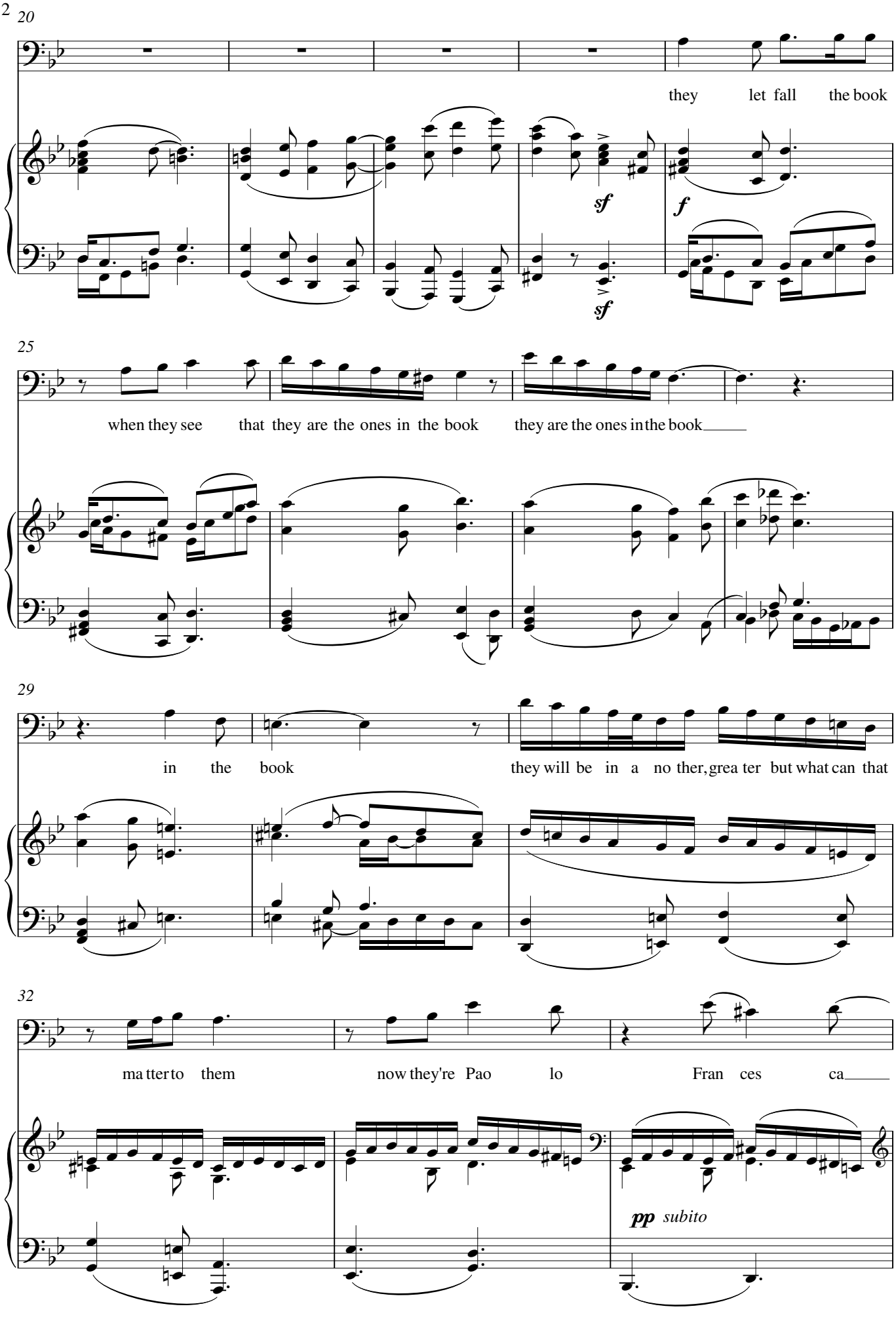
20
they let fall the book
sf
f
sf
25
when they see that they are the ones in the book they are the ones in the book
29
in the book they will be in a no ther, grea ter but what can that
32
ma tter to them now they're Pao lo Fran ces ca
pp subito

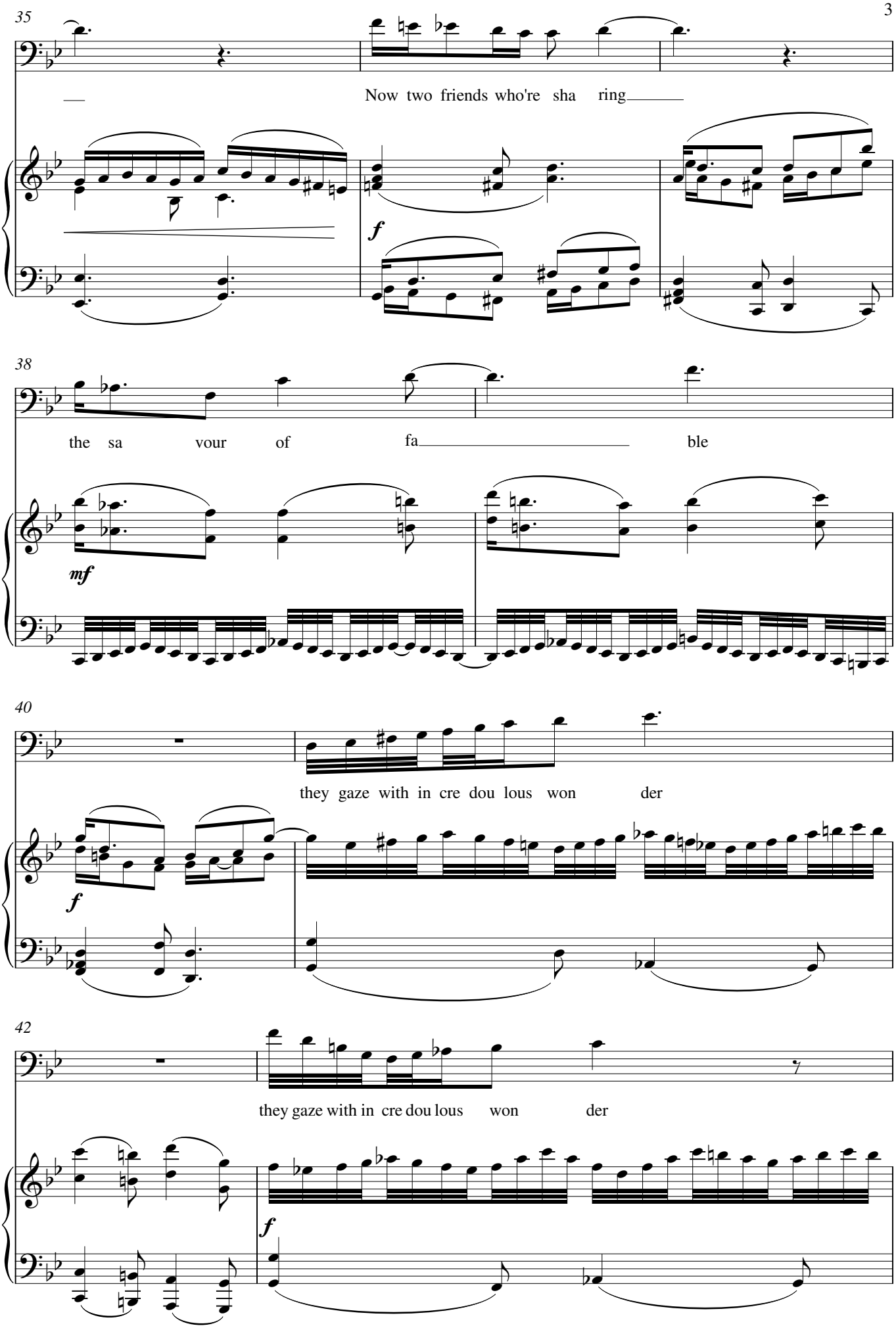
35
Now two friends who're sha ring
f
38
the sa vour of fa ble
mf
40
they gaze with in cre dou lous won der
f
42
they gaze with in cre dou lous won der
f

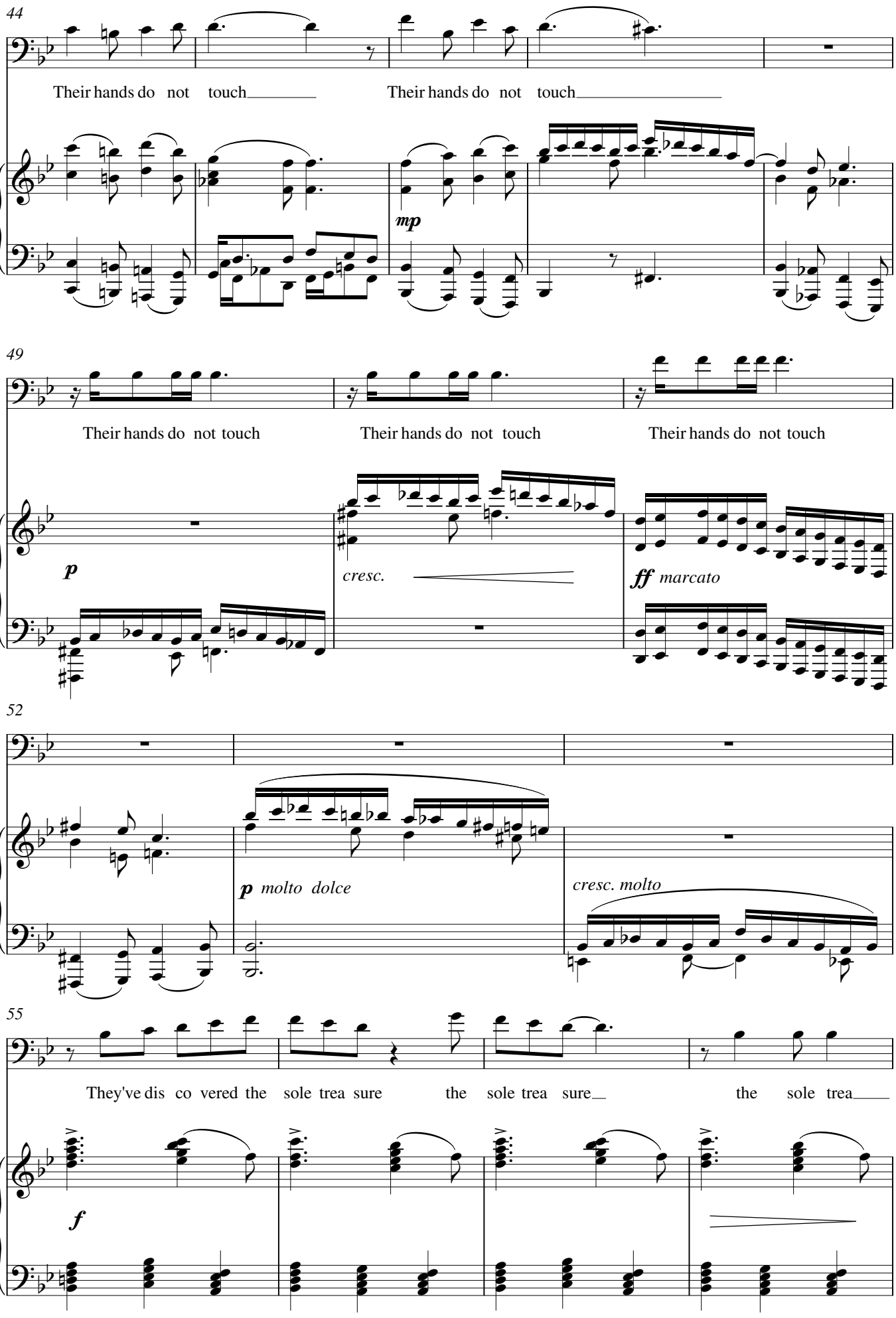
44
Their hands do not touch
Their hands do not touch
mp
49
Their hands do not touch
Their hands do not touch
Their hands do not touch
p
cresc.
ff marcato
52
p molto dolce
cresc. molto
55
They've dis co vered the sole trea sure the sole trea sure the sole trea
f

59

sure

*mp*

*cresc.*

62

They've dis co vered the sole trea sure the sole trea sure

*f*

65

They've dis co vered the sole trea

**molto rall.**

68

sure

*p*

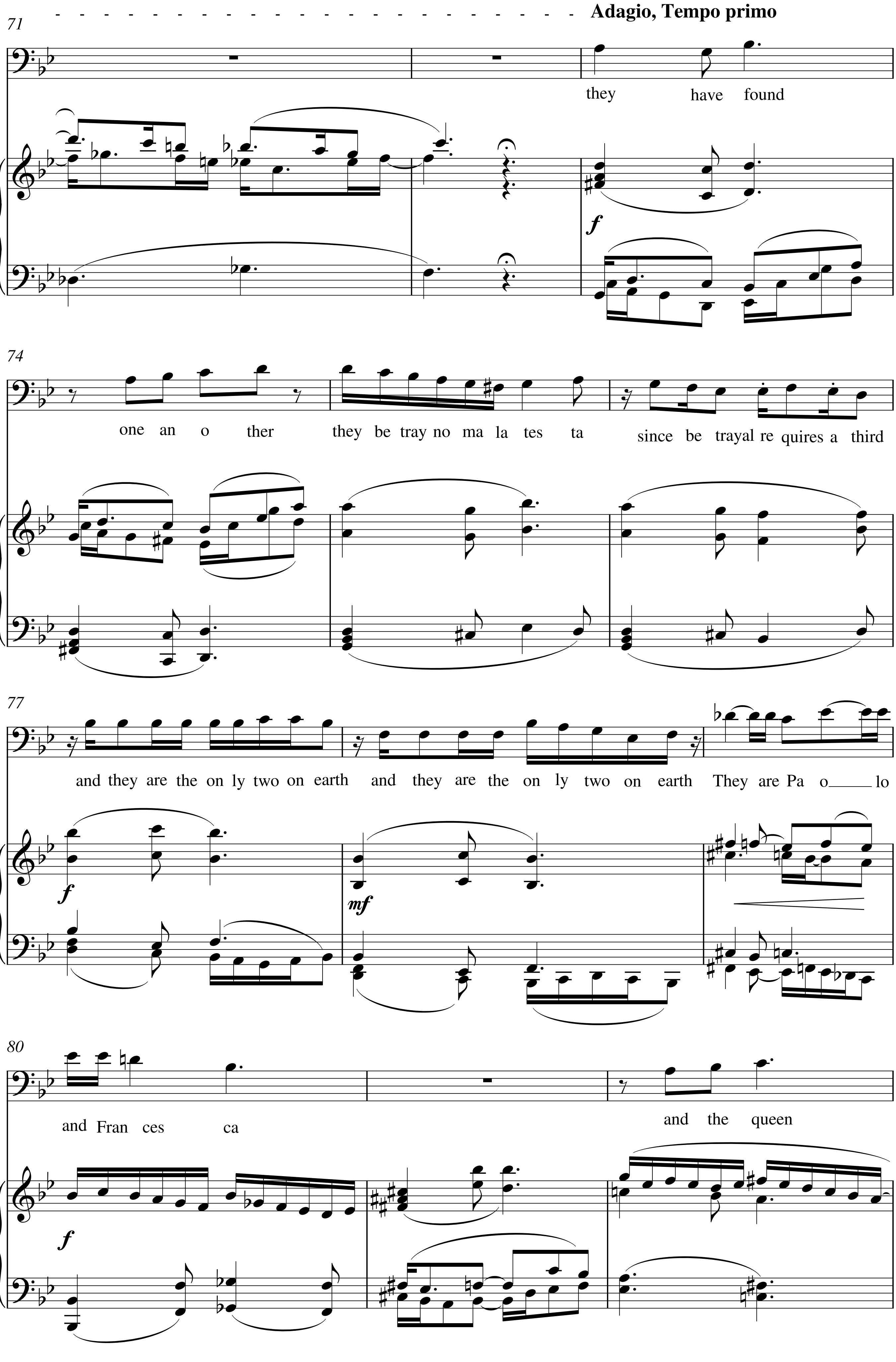
Adagio, Tempo primo
71
they have found
74
one an o ther they be tray no ma la tes ta since be trayal re quires a third
77
and they are the on ly two on earth and they are the on ly two on earth They are Pa o lo
80
and Fran ces ca and the queen

83

and her lo___ ver too

and all the lo vers

*mp*

*f*

87

who had been

since A dam went with eve

in the pa ra dise gar_ den

92

***p*** *molto espress.*

96

***mf***

***f***

99

A book, a dream re veals that they are forms

*f*

102

in a dream once dreamt in Bri tta ny An o ther book will en sure that men

105

dreams al so dream of men dream of men

*p*

109

**molto rall.**

*pp*

*ff* *marcato*

*ff*